

## September to November Training Schedule

Venue	Class Code	Group	Date	Day	Time	Quota
Hong Kong Island						
Quarry Bay Park Artificial Turf Surfaces (Soccer Pitch No.2) (Hoi Chak Street)	HKQB-U7/U12(1)15/16	U7 U12	2015 Sep 20, 27 Oct 04, 11, 25 Nov 01, 08, 15	Sun	0800 to 0930	30 members / class
Happy Valley Recreation Ground Artificial Turf Surfaces (Soccer Pitch No.3)	HKHV-U7/U12(1)15/16	U7 U12	2015 Sep 20, 27 Oct 04, 11, 25 Nov 01, 08, 15	Sun	0800 to 0930	30 members / class
Kowloon						
Mongkok Boundary Street Recreation Ground Artificial Turf Surfaces	KLMK-U7/U12(1)15/16	U7 U12	2015 Sep 20, 27 Oct 04, 11, 25 Nov 01, 08, 15	Sun	0800 to 0930	30 members / class
Kowloon Bay Park Artificial Turf Surfaces	KLKB-U7/U12(1)15/16	U7 U12	2015 Sep 20, 27 Oct 04, 11, 25 Nov 01, 08, 15	Sun	0800 to 0930	30 members / class
New Territories						
Tseung Kwan O Po Tsui Park Artificial Turf Surfaces	NTSK-U7/U12(1)15/16	U7 U12	2015 Sep 20, 27 Oct 04, 11, 25 Nov 01, 08, 15	Sun	0930 to 1100	30 members / class
Hang Kwai Street Playground Hard-surface Soccer Pitches	NTTM-U7(1)15/16	U7	2015 Sep 20, 27 Oct 04, 11, 25 Nov 01, 08, 15	Sun	0800 to 0930	30 members / class
	NTTM-U12(1)15/16	U12			0930 to 1100	
Tsuen Wan Shing Mun Valley Hard-surface Soccer Pitches	NTTW-U7(1)15/16	U7	2015 Sep 13, 20, 27 Oct 04, 11 Nov 01, 08, 15	Sun	0800 to 0930	30 members / class
	NTTW-U12(1)15/16	U12			0930 to 1100	
Plover Cove Road Mini-soccer Pitch	NTTP-U7(1)15/16	U7	2015 Sep 13, 20, 27 Oct 04, 11, 25 Nov 01, 08	Sun	0800 to 0930	30 members / class
	NTTP-U12(1)15/16	U12			0930 to 1100	

# 2015/16 HKFA JFC Football Training Course (Stage 1)



Membership Number : \_\_\_\_\_ Membership Name : \_\_\_\_\_ Year of Birth : \_\_\_\_\_

Please pay the application fee and the membership fee\* with cheque (Heading: **The Hong Kong Football Association Limited**), submitted together with the application form and a self-addressed stamped envelope. (Postal address: 55, Fat Kwong St., Homantin, Kln). HKFA will charge an additional HK\$100 administrative fee for rejected cheque payment.

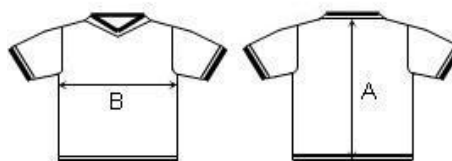

<b>U7 (Born between 2009 to 2011)</b>
<b>U12 (Born between 2004 to 2008)</b>

	3XS	2XS	XS	S	M	L
<b>A</b> Shirt Length	51cm	58cm	64cm	66cm	69cm	71cm
<b>B</b> Chest Width	36cm	38cm	41cm	42cm	45cm	47cm

\*15-16 Membership fee: HKD\$120 (including a JFC member T-shirt)

1st Registration of the year for Training: HKD\$750 (including a set of training attire - jersey, shorts and socks)

New Applicants will be given a puma evoPOWERS5 Futsal Football\*.

\*(Participants are required to bring along in every lesson. If Lost, HKD\$150 will be collected as replacement fee)

Please ✓ the box of your preferred training activity and please state the size of the uniform.

(No changes allowed for size of uniform upon selection)

Venue	Class code	Time	Group	1st Registration
Quarry Bay Park Artificial Turf Surfaces (Soccer Pitch No.2) (Hoi Chak Street)	HKQB-U7(1)15/16	0800 - 0930	U7	<input type="checkbox"/> \$750 _____
	HKQB-U12(1)15/16		U12	<input type="checkbox"/> \$750 _____
Happy Valley Recreation Ground Artificial Turf Surfaces (Soccer Pitch No.3)	HKHV-U7(1)15/16	0800 - 0930	U7	<input type="checkbox"/> \$750 _____
	HKHV-U12(1)15/16		U12	<input type="checkbox"/> \$750 _____
Mongkok Boundary Street Recreation Ground Artificial Turf Surfaces	KLMK-U7(1)15/16	0800 - 0930	U7	<input type="checkbox"/> \$750 _____
	KLMK-U12(1)15/16		U12	<input type="checkbox"/> \$750 _____
Kowloon Bay Park Artificial Turf Surfaces	KLKB-U7(1)15/16	0800 - 0930	U7	<input type="checkbox"/> \$750 _____
	KLKB-U12(1)15/16		U12	<input type="checkbox"/> \$750 _____
Tseung Kwan O Po Tsui Park Artificial Turf Surfaces	NTSK-U7(1)15/16	0930 - 1100	U7	<input type="checkbox"/> \$750 _____
	NTSK-U12(1)15/16		U12	<input type="checkbox"/> \$750 _____
Hang Kwai Street Playground	NTTM-U7(1)15/16	0800 - 0930	U7	<input type="checkbox"/> \$750 _____
	NTTM-U12(1)15/16	0930 - 1100	U12	<input type="checkbox"/> \$750 _____
Tsuen Wan Shing Mun Valley Hard-surface Soccer Pitches	NTTW-U7(1)15/16	0800 - 0930	U7	<input type="checkbox"/> \$750 _____
	NTTW-U12(1)15/16	0930 - 1100	U12	<input type="checkbox"/> \$750 _____
Plover Cove Road Mini-soccer Pitch	NTTP-U7(1)15/16	0800 - 0930	U7	<input type="checkbox"/> \$750 _____
	NTTP-U12(1)15/16	0930 - 1100	U12	<input type="checkbox"/> \$750 _____

## Remarks:

- Please pay the application fee with cheque (Heading: The Hong Kong Football Association Limited), submitted together with the application form and a self-addressed stamped envelope.  
HKFA will charge an additional HK\$100 administrative fee for rejected cheque payment.
- The application fee is non-refundable.
- Participants may purchase accident/casualty insurance and property insurance if deemed necessary.
- The organizer reserves the final rights of amendment of training schedule if necessary.