

March to May Training Schedule

| Venue | Class Code | Group | Date | Day | Time | Quota |
|--|-------------------------------------|-----------|---|-----|--|--------------------------|
| Hong Kong Island | | | | | | |
| Quarry Bay Park Artificial Turf Surfaces (Soccer Pitch No.2) (Hoi Chak Street) | HKQB-U7/U12(3)15/16 | U7 U12 | 2016 Mar 20, 27 Apr 3, 10, 24 May 1, 8, 15 | Sun | 0800 to 0930 | 30 members / class |
| Happy Valley Recreation Ground Artificial Turf Surfaces (Soccer Pitch No.3) | HKHV-U7/U12(3)15/16 | U7 U12 | 2016 Mar 20, 27 Apr 3, 10, 24 May 1, 8, 15 | Sun | 0800 to 0930 | 30 members / class |
| Kowloon | | | | | | |
| Mongkok Boundary Street Recreation Ground Artificial Turf Surfaces | KLMK-U7/U12(3)15/16 | U7 U12 | 2016 Mar 20, 27 Apr 3, 10, 24 May 1, 8, 15 | Sun | 0800 to 0930 | 30 members / class |
| Kowloon Bay Kowloon Bay Park Artificial Turf Surfaces | KLKB-U7/U12(3)15/16 | U7 U12 | 2016 Mar 20, 27 Apr 3, 10, 24 May 1, 8, 15 | Sun | 0800 to 0930 | 30 members / class |
| New Territories | | | | | | |
| Tseung Kwan O Po Tsui Park Hard-surface Soccer Pitches | NTSK-U7/U12(3)15/16 | U7 U12 | 2016 Mar 20, 27 Apr 3, 10, 24 May 1, 8, 15 | Sun | 0930 to 1030 1030 to 1200 | 30 members / class |
| Tuen Mun Hang Kwai Street Playground / Tsing Tin Playground Hard-surface Soccer Pitches | NTTM-U7/U12(3)15/16* | U7 U12 | 2016 Mar 27 Apr 3 May 1, 8*, 15*, 29 June 5, 12 | Sun | 0800 to 0930 0930 to 1100 | 30 members / class |
| Tsuen Wan Shing Mun Valley Hard-surface Soccer Pitches | NTTW-U7(3)15/16 NTTW-U12(3)15/16 | U7 U12 | 2016 Mar 20, 27 Apr 3, 10, 24 May 1, 8, 15 | Sun | 0800 to 0930 0930 to 1100 | 30 members / class |
| Tai Po Plover Cove Road Mini-soccer Pitch | NTTP-U7/U12(3)15/16 | U7 U12 | 2016 Mar 20, 27. Apr 3, 10, 24 May 1, 8, 15 | Sun | 0800 to 0930 0930 to 1100 | 30 members / class |

Remark: *Due to the soccer pitch arrangement issue, **5 & 15 May** lessons for NTTM-U7/U12 (3)15/16 will be held in **Tsing Tin Playground, Tuen Mun**.

2015/16 HKFA JFC Football Training Course (Stage 3)



Membership Number : _____ Membership Name : _____ Year of Birth : _____

Please pay the application fee and the membership fee* with cheque (Heading: **The Hong Kong Football Association Limited**), submitted together with the application form and a self-addressed stamped envelope. (Postal address: 55, Fat Kwong St., Homantin, Kln). HKFA will charge an additional HK\$100 administrative fee for rejected cheque payment.

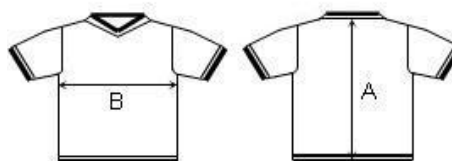

| | 3XS | 2XS | XS | S | M | L |
|--|------|------|------|------|------|------|
| U7 (Born between 2009 to 2011) | | | | | | |
| A Shirt Length | 51cm | 58cm | 64cm | 66cm | 69cm | 71cm |
| U12 (Born between 2004 to 2008) | | | | | | |
| B Chest Width | 36cm | 38cm | 41cm | 42cm | 45cm | 47cm |

*2015-16 Membership fee:

1st Registration of the year for Training:

HKD\$750 (including a set of training attire - jersey, shorts and socks)

Non-1st Registration of the year for Training:

HKD\$600

New Applicants will be given a puma evoPOWER5 Futsal Football*.

*(Participants are required to bring along in every lesson. If Lost, HKD\$150 will be collected as replacement fee)

Please ✓ the box of your preferred training activity and please state the size of the uniform.

(No changes allowed for size of uniform upon selection)

| Venue | Class code | Time | Group | 1st Registration | Non-1st Registration |
|---|------------------|-------------|-------|--------------------------------|--------------------------------|
| Quarry Bay Park Artificial Turf Surfaces (Soccer Pitch No.2) (Hoi Chak Street) | HKQB-U7(3)15/16 | 0800 - 0930 | U7 | <input type="checkbox"/> \$750 | <input type="checkbox"/> \$600 |
| | HKQB-U12(3)15/16 | | U12 | <input type="checkbox"/> \$750 | <input type="checkbox"/> \$600 |
| Happy Valley Recreation Ground Artificial Turf Surfaces (Soccer Pitch No.3) | HKHV-U7(3)15/16 | 0800 - 0930 | U7 | <input type="checkbox"/> \$750 | <input type="checkbox"/> \$600 |
| | HKHV-U12(3)15/16 | | U12 | <input type="checkbox"/> \$750 | <input type="checkbox"/> \$600 |
| Mongkok Boundary Street Recreation Ground Artificial Turf Surfaces | KLMK-U7(3)15/16 | 0800 - 0930 | U7 | <input type="checkbox"/> \$750 | <input type="checkbox"/> \$600 |
| | KLMK-U12(3)15/16 | | U12 | <input type="checkbox"/> \$750 | <input type="checkbox"/> \$600 |
| Kowloon Bay Park Artificial Turf Surfaces | KLKB-U7(3)15/16 | 0800 - 0930 | U7 | <input type="checkbox"/> \$750 | <input type="checkbox"/> \$600 |
| | KLKB-U12(3)15/16 | | U12 | <input type="checkbox"/> \$750 | <input type="checkbox"/> \$600 |
| Tseung Kwan O Po Tsui Park Hard-surface Soccer Pitches | NTSK-U7(3)15/16 | 0930 - 1030 | U7 | <input type="checkbox"/> \$750 | <input type="checkbox"/> \$600 |
| | NTSK-U12(3)15/16 | 1030 - 1200 | U12 | <input type="checkbox"/> \$750 | <input type="checkbox"/> \$600 |
| Tuen Mun Hang Kwai Street Playground / Tsing Tin Playground Hard-surface Soccer Pitches | NTTM-U7(3)15/16 | 0800 - 0930 | U7 | <input type="checkbox"/> \$750 | <input type="checkbox"/> \$600 |
| | NTTM-U12(3)15/16 | 0930 - 1100 | U12 | <input type="checkbox"/> \$750 | <input type="checkbox"/> \$600 |
| Tsuen Wan Shing Mun Valley Hard-surface Soccer Pitches | NTTW-U7(3)15/16 | 0800 - 0930 | U7 | <input type="checkbox"/> \$750 | <input type="checkbox"/> \$600 |
| | NTTW-U12(3)15/16 | 0930 - 1100 | U12 | <input type="checkbox"/> \$750 | <input type="checkbox"/> \$600 |
| Tai Po Plover Cove Road Mini-soccer Pitch | NTTP-U7(3)15/16 | 0800 - 0930 | U7 | <input type="checkbox"/> \$750 | <input type="checkbox"/> \$600 |
| | NTTP-U12(3)15/16 | 0930 - 1100 | U12 | <input type="checkbox"/> \$750 | <input type="checkbox"/> \$600 |

Remarks:

- Please pay the application fee with cheque (Heading: The Hong Kong Football Association Limited), submitted together with the application form and a self-addressed stamped envelope.
*HKFA will charge an additional HK\$100 administrative fee for rejected cheque payment.
- The application fee is non-refundable.
- Participants may purchase accident/casualty insurance and property insurance if deemed necessary.
- The organizer reserves the final rights of amendment of training schedule if necessary.