

## June to August Training Schedule

Venue	Class Code	Group	Date	Day	Time	Quota
Hong Kong Island						
Quarry Bay Park Artificial Turf Surfaces (Soccer Pitch No.2) (Hoi Chak Street)	HKQB-U7/U12(4)15/16	U7 U12	2016 June 05 , 19 , 26. July 03 , 10 , 24. Aug 07 , 14.	Sun	0800 to 0930	30 members / class
Happy Valley Recreation Ground Artificial Turf Surfaces (Soccer Pitch No.3)	HKHV-U7/U12(4)15/16	U7 U12	2016 June 19 , 26. July 03 , 10 , 24 , 31. Aug 07 , 14.	Sun	0800 to 0930	30 members / class
Kowloon						
Mongkok Boundary Street Recreation Ground Artificial Turf Surfaces	KLMK-U7/U12(4)15/16	U7 U12	2016 June 19 , 26. July 03 , 17 , 24 , 31. Aug 14 , 21.	Sun	0800 to 0930	30 members / class
Kowloon Bay Kowloon Bay Park Artificial Turf Surfaces	KLKB-U7/U12(4)15/16	U7 U12	2016 June 19 , 26. July 03 , 10 , 24 , 31. Aug 07 , 14.	Sun	0800 to 0930	30 members / class
New Territories						
Tseung Kwan O Po Tsui Park Hard-surface Soccer Pitches	NTSK-U7/U12(4)15/16	U7 U12	2016 June 19 , 26. July 03 , 10 , 24 , 31. Aug 07 , 14.	Sun	0900 to 1030 1030 to 1200	30 members / class
Tuen Mun Wu Shan Recreation Playground Artificial Turf Surfaces	NTTM-U7/U12(4)15/16	U7 U12	2016 June 19 , 26. July 03 , 10 , 24 , 31. Aug 07 , 14.	Sun	0800 to 0930	30 members / class
Tsuen Wan Shing Mun Valley Hard-surface Soccer Pitches	NTTW-U7(4)15/16 NTTW-U12(4)15/16	U7 U12	2016 June 19 , 26. July 03 , 10 , 24 , 31. Aug 07 , 14.	Sun	0800 to 0930 0930 to 1100	30 members / class
Tai Po Plover Cove Road Mini-soccer Pitch	NTTP-U7/U12(4)15/16*	U7 U12	2016 June 19 , 26. July 03 , 10 , 24 , 31. Aug 07 , 14.	Sun	0800 to 0930 0930 to 1100	30 members / class

**Remark:**

# 2015/16 HKFA JFC Football Training Course (Stage 4)



Membership Number : \_\_\_\_\_ Membership Name : \_\_\_\_\_ Year of Birth : \_\_\_\_\_

Please pay the application fee and the membership fee\* with cheque (Heading: **The Hong Kong Football Association Limited**), submitted together with the application form and a self-addressed stamped envelope. (Postal address: 55, Fat Kwong St., Homantin, Kln). HKFA will charge an additional HK\$100 administrative fee for rejected cheque payment.

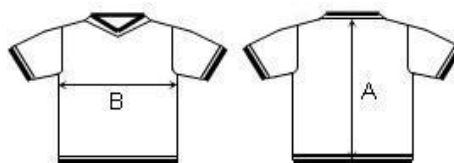

	3XS	2XS	XS	S	M	L
<b>U7 (Born between 2009 to 2011)</b>						
<b>A</b> Shirt Length	51cm	58cm	64cm	66cm	69cm	71cm
<b>B</b> Chest Width	36cm	38cm	41cm	42cm	45cm	47cm

\*2015-16 Membership fee:

1st Registration of the year for Training: HKD\$750 (including a set of training attire - jersey, shorts and socks)

Non-1st Registration of the year for Training: HKD\$600

New Applicants will be given a puma evoPOWER5 Futsal Football\*.

\*(Participants are required to bring along in every lesson. If Lost, HKD\$150 will be collected as replacement fee)

Please ✓ the box of your preferred training activity and please state the size of the uniform.

(No changes allowed for size of uniform upon selection)

Venue	Class code	Time	Group	1st Registration	Non-1st Registration
Quarry Bay Park Artificial Turf Surfaces (Soccer Pitch No.2) (Hoi Chak Street)	HKQB-U7(4)15/16	0800 - 0930	U7	<input type="checkbox"/> \$750 _____	<input type="checkbox"/> \$600
	HKQB-U12(4)15/16		U12	<input type="checkbox"/> \$750 _____	<input type="checkbox"/> \$600
Happy Valley Recreation Ground Artificial Turf Surfaces (Soccer Pitch No.3)	HKHV-U7(4)15/16	0800 - 0930	U7	<input type="checkbox"/> \$750 _____	<input type="checkbox"/> \$600
	HKHV-U12(4)15/16		U12	<input type="checkbox"/> \$750 _____	<input type="checkbox"/> \$600
Mongkok Boundary Street Recreation Ground Artificial Turf Surfaces	KLMK-U7(4)15/16	0800 - 0930	U7	<input type="checkbox"/> \$750 _____	<input type="checkbox"/> \$600
	KLMK-U12(4)15/16		U12	<input type="checkbox"/> \$750 _____	<input type="checkbox"/> \$600
Kowloon Bay Park Artificial Turf Surfaces	KLKB-U7(4)15/16	0800 - 0930	U7	<input type="checkbox"/> \$750 _____	<input type="checkbox"/> \$600
	KLKB-U12(4)15/16		U12	<input type="checkbox"/> \$750 _____	<input type="checkbox"/> \$600
Tseung Kwan O Po Tsui Park Hard-surface Soccer Pitches	NTSK-U7(4)15/16	0900 - 1030	U7	<input type="checkbox"/> \$750 _____	<input type="checkbox"/> \$600
	NTSK-U12(4)15/16	1030 - 1200	U12	<input type="checkbox"/> \$750 _____	<input type="checkbox"/> \$600
Tuen Mun Wu Shan Recreation Playground Artificial Turf Surfaces	NTTM-U7(4)15/16	0800 - 0930	U7	<input type="checkbox"/> \$750 _____	<input type="checkbox"/> \$600
	NTTM-U12(4)15/16		U12	<input type="checkbox"/> \$750 _____	<input type="checkbox"/> \$600
Tsuen Wan Shing Mun Valley Hard-surface Soccer Pitches	NTTW-U7(4)15/16	0800 - 0930	U7	<input type="checkbox"/> \$750 _____	<input type="checkbox"/> \$600
	NTTW-U12(4)15/16	0930 - 1100	U12	<input type="checkbox"/> \$750 _____	<input type="checkbox"/> \$600
Tai Po Plover Cove Road Mini-soccer Pitch	NTTP-U7(4)15/16	0800 - 0930	U7	<input type="checkbox"/> \$750 _____	<input type="checkbox"/> \$600
	NTTP-U12(4)15/16	0930 - 1100	U12	<input type="checkbox"/> \$750 _____	<input type="checkbox"/> \$600

## Remarks:

- Please pay the application fee with cheque (Heading: The Hong Kong Football Association Limited), submitted together with the application form and a self-addressed stamped envelope.  
\*HKFA will charge an additional HK\$100 administrative fee for rejected cheque payment.
- The application fee is non-refundable.
- Participants may purchase accident/casualty insurance and property insurance if deemed necessary.
- The organizer reserves the final rights of amendment of training schedule if necessary.